

CUMC - STUDENT MINISTRY middle school fall retreat

Packing List

Clothes for 3 days (rain gear as well, check the weather)

Warm Clothes (it can get cold)

Sleeping Bag/Pillow

Bible

Journal

Pen

Flashlight

Outfit of black clothes for Mission Impossible (you'll see!)

Toiletries

Towel

Athletic clothes

Water Bottle (you will want this for sure) please label yours

Do NOT Bring

Drugs, alcohol, weapons, expensive anythings (ipods/jewelry/etc) you are responsible for everything you bring!

*a copy of this list will come out in email as well



PLEASE RETURN THIS HALF PAGE TO RUSH

With \$50 and the CUMC student health release form and you will be registered!

**September 27-29th
Camp Chestnut Ridge
All Current 6-8th graders**

To Register: simply turn in the other half of this sheet, a \$50 non-refundable deposit, and a CUMC health release form

TRIP APPLICATION FORM - middle school

Leadership

This trip is being led by Rush Beam, a team of advisors, and an amazing set of Juniors and Seniors who will be junior advisors. If you have interest in joining our leadership team please contact me at rbeam@christmethodist.org or 919-969-8820

Join us as we kick off a new year with honest worship, deep conversations, relevant messages, hilarious games, campfires and oh so much more!

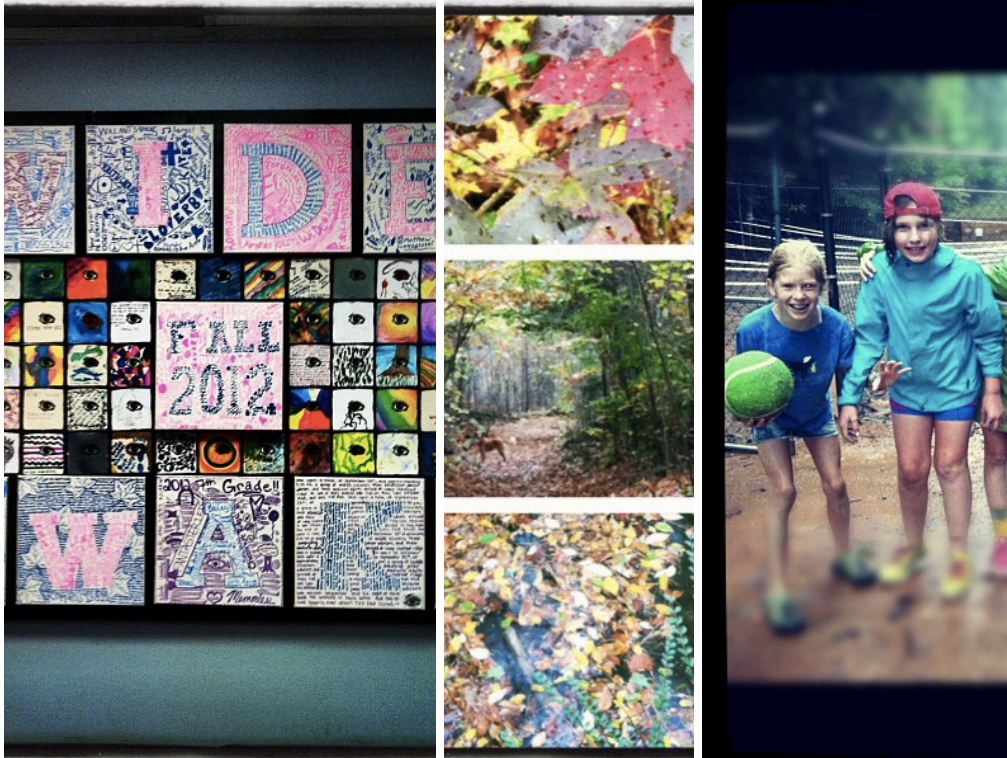

Student's full name: _____

Student's email: _____

Student's phone: _____ Grade: _____

Parent's names: _____

Parent's email: _____

Parent's phone: _____

Parent's phone: _____

Address: _____

T-Shirt Size (adult sizes only) _____

Behavior Covenant

I understand that while I am on this trip I will be representing Christ UMC and the Body of Christ.

- I will cooperate at all times with the leadership of this trip.
- I will work side by side with the peers around me treat them with respect.
- I will have a flexible attitude and cooperate as a member of this team.
- I will work hard and will always take care of myself.
- I will not bring weapons or drugs of any kind.

Participant signature: _____

Payment

- The trip cost is \$100
- The \$50 deposit (due at time of registration) is non-refundable
- You must pay in full by September 17th. If you cancel after this date, you are responsible for the full cost of this trip

Scholarship

- If you are in need of scholarship money for this retreat, simply ask, we can cover whatever is needed.
- I would like to donate _____ toward the scholarship fund for this retreat.

I have read this information sheet and fully understand its contents.

Parent Signature

PLEASE RETURN THIS HALF PAGE TO RUSH

With \$50 and the CUMC student health release form and you will be registered!